

Loma Mar Suite

A
♩ = 88
Listening creekside

Bassoon

4

mp

B

12

mp < *mf* < *mp*

C

D

24

rit.

pp < *mp* *mp*

E

♩ = 87

F

35

p < *p* < *pp* < *mf*

G

♩ = 160
Firebowl Echos

47

5

mov. brk.

mp

59

f

H

66

70 I

76

81 J

94

101 *mov. brk.*

K

♩ = 84

Path to the far cabins

107 **4** *mp* *p* *mp* L

121 *p* *mov. brk.*

M

♩ = 72

Redwood Cathedral

127 *mp* *mp* *p*

N

O

137 *pp* *ppp* *mp*

P

149 *mp* *p*

Q
Tadpoles

159 *rit.* $\text{♩} = 82$ *mp* $\text{♩} = 82$ *p* *pp* *mov. brk.* $\text{♩} = 110$ *mf*

R

166

S

171 *pizz.* *pizz.*

T

175

179 *f*

U

182 *f* 5

V

191

195

W

199

202 *f*

206

mov. brk.

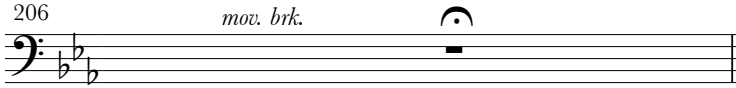

X

$\text{♩} = 92$

On the big rock talking

(would you like to kiss me?)

Y

207

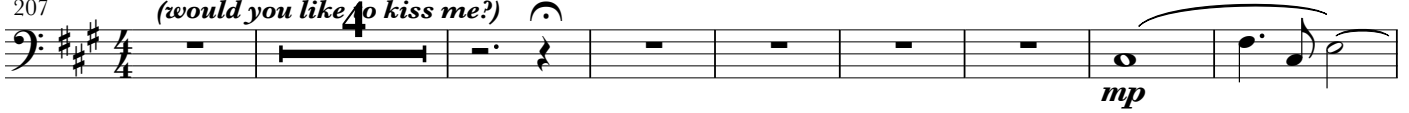

219

Z

quicker $\text{♩} = 106$

226

233

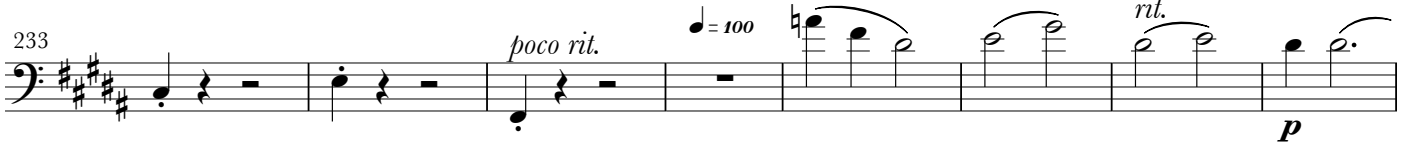

241

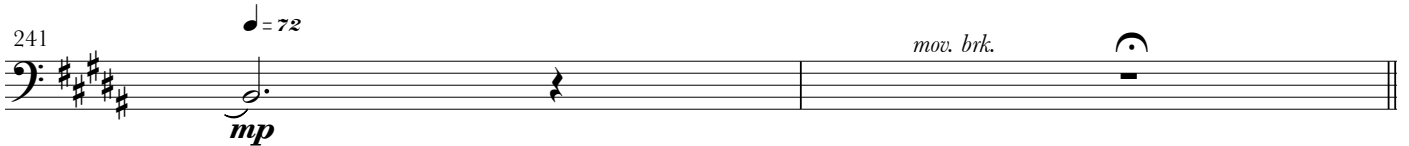

AA

$\text{♩} = 124$

Rope swing from the riverbank

243

X

249

BB

CC

255

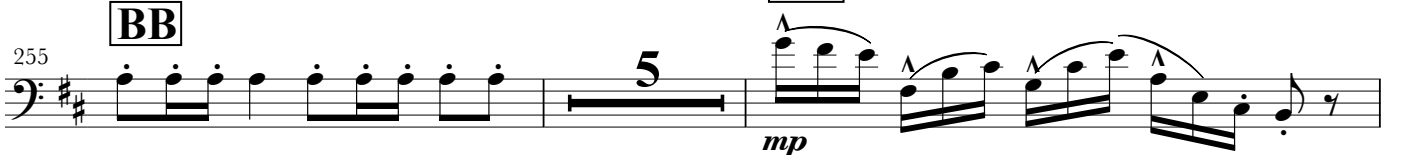

262 *f* *f*

266 **DD** *mf*

274 **EE** *mf*

280 **FF** *mp*

285 *mf* *f* *ff*